

MONTHLY MEMBERSHIP PROGRESS REPORT

LOCATION WASHINGTON

District 19 B

Results as of: 2/28/2021

Clubs			
RESULTS FOR 2020-2021			
QUARTER	NEW CLUB GOAL	NEW CLUBS	DROPPED CLUBS
JULY/AUG/SEPT	0	0	1
OCT/NOV/DEC	0	0	0
JAN/FEB/MAR	0	0	0
APR/MAY/JUNE	0	0	0

Members			
RESULTS FOR 2020-2021			
QUARTER	MEMBER GROWTH NET GOAL	MEMBER GROWTH ACTUAL	DROPPED MEMBERS ACTUAL (including transfers)
JULY/AUG/SEPT	0	14	32
OCT/NOV/DEC	0	11	30
JAN/FEB/MAR	0	7	9
APR/MAY/JUNE	0	0	0

GOALS AND ACTUAL NEW CLUBS CUMULATIVE



GOALS AND ACTUAL MEMBERS CUMULATIVE

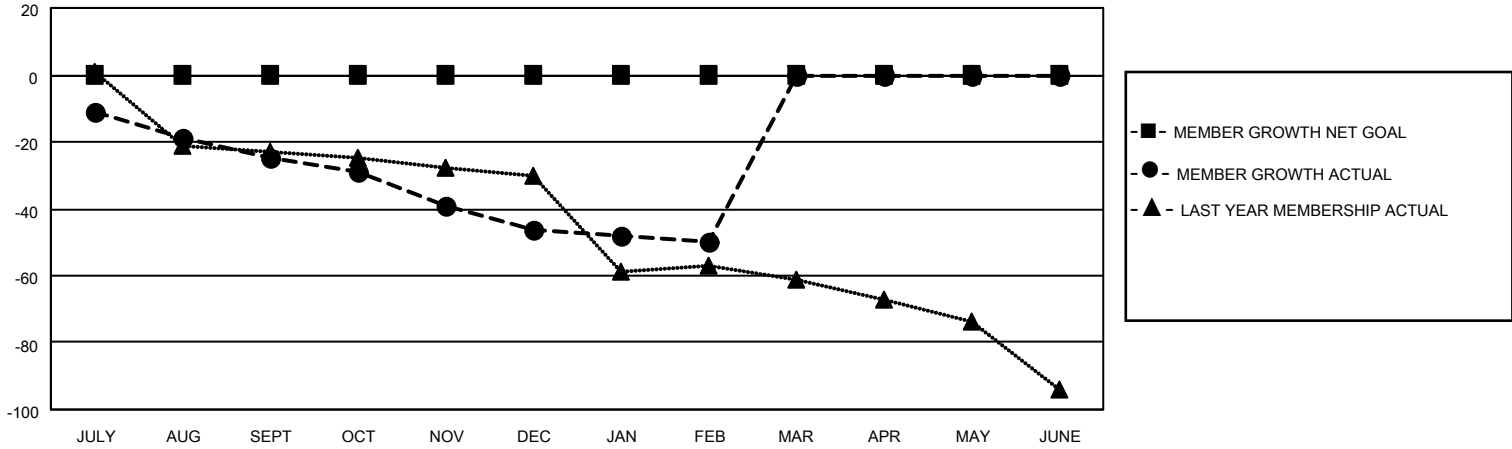

DROPPED CLUBS: 1	12 CLUBS OF 31 ADDED 1 OR MORE NEW MEMBERS	<p style="text-align: center;"><u>GENDER DISTRIBUTION</u></p> <p>MALE 371 (57.97%)</p> <p>FEMALE 269 (42.03%)</p>												
<p style="text-align: center;"><u>DROPPED MEMBERS</u></p> <table style="width: 100%; border-collapse: collapse;"> <tr><td>DECEASED</td><td style="text-align: right;">8</td></tr> <tr><td>CLUB CANCELLED</td><td style="text-align: right;">5</td></tr> <tr><td>OTHER</td><td style="text-align: right;">58</td></tr> <tr style="border-top: 1px solid black;"><td>TOTAL</td><td style="text-align: right;">71</td></tr> </table>	DECEASED	8	CLUB CANCELLED	5	OTHER	58	TOTAL	71	<p>CLICK HERE FOR CUMULATIVE MEMBERSHIP DATA</p>	<table style="width: 100%; border-collapse: collapse;"> <tr><td>TOTAL FAMILY UNIT MEMBERS</td><td style="text-align: right;">136</td></tr> <tr><td>FAMILY MEMBERS PAYING HALF DUES</td><td style="text-align: right;">70</td></tr> </table>	TOTAL FAMILY UNIT MEMBERS	136	FAMILY MEMBERS PAYING HALF DUES	70
DECEASED	8													
CLUB CANCELLED	5													
OTHER	58													
TOTAL	71													
TOTAL FAMILY UNIT MEMBERS	136													
FAMILY MEMBERS PAYING HALF DUES	70													